

NPDES Permit No. IL0078336

Notice No. KKD:25092601

Public Notice Beginning Date: November 6, 2025

Public Notice Ending Date: December 8, 2025

National Pollutant Discharge Elimination System (NPDES)  
Permit Program

PUBLIC NOTICE/FACT SHEET  
of  
Draft Modified NPDES Permit to Discharge into Waters of the United States

Public Notice/Fact Sheet Issued By:

Illinois EPA  
Division of Water Pollution Control  
Permit Section  
2520 West Iles Avenue  
Post Office Box 19276  
Springfield, Illinois 62794-9276  
217/782-0610

Name and Address of Permittee:

City of LaSalle  
745 Second Street  
LaSalle, Illinois 61301

Name and Address of Facility:

City of LaSalle East Side STP  
2839 Eagle Drive  
LaSalle, Illinois 61301  
(LaSalle County)

The Illinois Environmental Protection Agency (IEPA) has made a tentative determination to issue a NPDES Permit to discharge into the waters of the United States and has prepared a draft Permit and associated fact sheet for the above named Permittee. The Public Notice period will begin and end on the dates indicated in the heading of this Public Notice/Fact Sheet. All comments on the draft Permit and requests for hearing must be received by the IEPA by U.S. Mail, carrier mail or hand delivered by the Public Notice Ending Date. Interested persons are invited to submit written comments on the draft Permit to the IEPA at the above address. Commentors shall provide his or her name and address and the nature of the issues proposed to be raised and the evidence proposed to be presented with regards to those issues. Commentors may include a request for public hearing. Persons submitting comments and/or requests for public hearing shall also send a copy of such comments or requests to the Permit applicant. The NPDES Permit and notice numbers must appear on each comment page.

The application, engineer's review notes including load limit calculations, Public Notice/Fact Sheet, draft Permit, comments received, and other documents are available for inspection and may be copied at the IEPA between 9:30 a.m. and 3:30 p.m. Monday through Friday when scheduled by the interested person.

If written comments or requests indicate a significant degree of public interest in the draft Permit, the permitting authority may, at its discretion, hold a public hearing. Public notice will be given 45 days before any public hearing. Response to comments will be provided when the final Permit is issued. For further information, please call Kaushal Desai at 217/782-7395.

The following water quality and effluent standards and limitations were applied to the discharge:

Title 35: Environmental Protection, Subtitle C: Water Pollution, Chapter I: Pollution Control Board and the Clean Water Act were applied in determining the applicable standards, limitations and conditions contained in the draft Permit.

The applicant is engaged in treating domestic wastewater for the Village of LaSalle.

The length of the Permit is approximately 5 years.

The main discharge number is 001. The seven day once in ten year low flow (7Q10) of the receiving stream, Little Vermillion River is 0 cfs.

The design average flow (DAF) for the facility is 0.50 million gallons per day (MGD) and the design maximum flow (DMF) for the facility is 1.50 MGD. Treatment consists of preliminary screening, flow equalization basins, micro screening, grit removal, vertical loop reactors, membrane bioreactors, UV disinfection, sludge treatment, and an energy dissipater structure at the effluent outfall.

This Reissued Permit does not increase the facility's DAF, DMF, concentration limits, and/or load limits.

Pursuant to the waiver provisions authorized by 40 CFR § 123.24, this draft permit is within the class, type, and size for which the Regional Administrator, Region V, has waived his right to review, object, or comment on this draft permit action.

The Agency will accept comments on the following modification:

1. Removing the zinc effluent limit for Outfall 001 because the facility completed their site specific zinc translator study and water quality standards will be met.
2. Modify the copper effluent limit for Outfall 001 because the facility completed their site specific copper translator study.
3. Modifying Special Conditions 16 and 17 to remove the reference to zinc since it is longer applicable and can be taken out.

Application is made for the existing discharge which is located in LaSalle County, Illinois. The following information identifies the discharge point, receiving stream and stream classifications:

Discharge Number	Receiving Stream	Latitude	Longitude	Stream Classification	Integrity Rating
001	Little Vermillion River	41° 20' 38" North	89° 04' 45" West	General Use	C

To assist you further in identifying the location of the discharge(s) please see the map below.

The little Vermillion River is classified as a General Use Water. According to the 2008 IDNR document "Integrating Multiple Taxa in a Biological Stream Rating System", The River is not a biologically significant stream at this location; however, it is rated a "C" stream using IDNR's integrity rating system at this location. The Little Vermillion River, Waterbody Segment IL\_DR-01, is listed on the draft 2016 Illinois Integrated Water Quality Report and Section 303(d) List as impaired for aquatic life use with potential causes given as chloride, pH, total phosphorus, total suspended solids and zinc, and primary contact use with potential cause given as fecal coliform. Aesthetic quality use is fully supported. This segment of the Little Vermillion River is subject to enhanced dissolved oxygen standards.

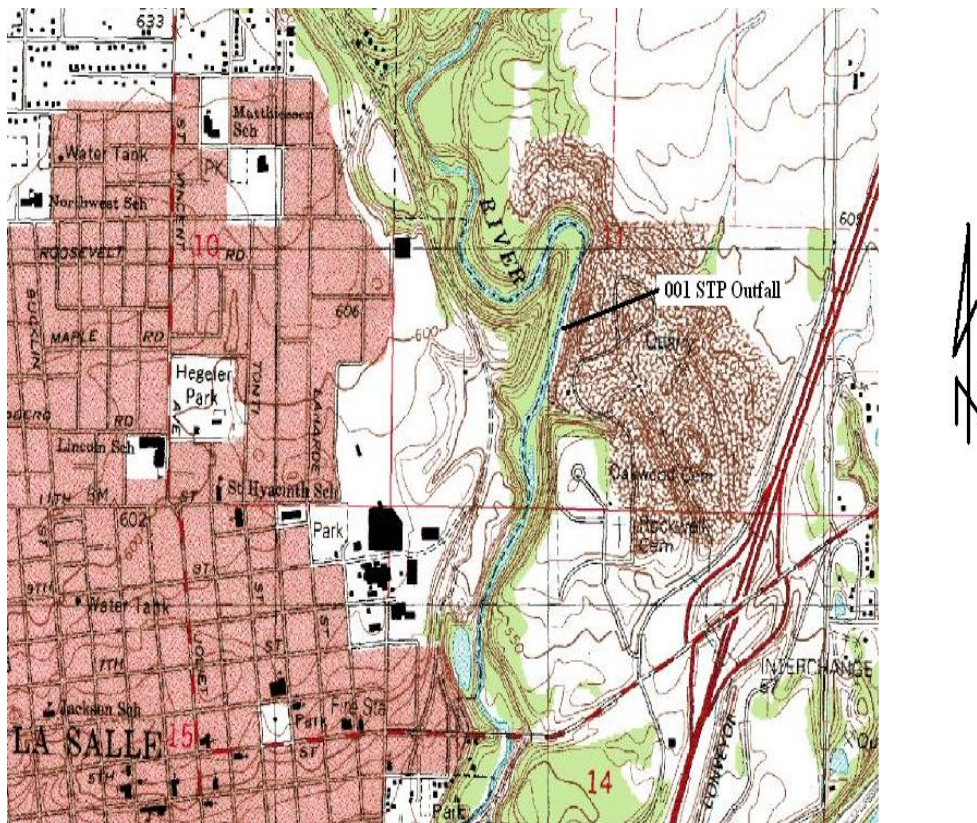

LaSalle East Side WTP  
 NPDES No. IL0078336  
 LaSalle County

The discharge(s) from the facility is proposed to be monitored and limited at all times as follows:

Discharge Number(s) and Name(s): 001 STP Outfall

Load limits computed based on a design average flow (DAF) of 0.50 MGD (design maximum flow (DMF) 1.50 MGD).

The effluent of the above discharge(s) shall be monitored and limited at all times as follows:

Parameter	LOAD LIMITS lbs/day DAF (DMF)*			CONCENTRATION LIMITS mg/L			Regulation
	Monthly Average	Weekly Average	Daily Maximum	Monthly Average	Weekly Average	Daily Maximum	
CBOD <sub>5</sub> **	42 (125)		83 (250)	10		20	35 IAC 304.120 40 CFR 133.102
Suspended Solids**	50 (150)		100 (300)	12		24	35 IAC 304.120 40 CFR 133.102
pH	Shall be in the range of 6 to 9 Standard Units						35 IAC 304.125
Fecal Coliform***	The monthly geometric mean shall not exceed 200 per 100 mL (May through October)						35 IAC 302.209 35 IAC 304.121
Chlorine Residual						0.05	35 IAC 302.208
Ammonia Nitrogen: (as N)	4.6 (14)		12 (35)	1.1		2.8	35 IAC 355 and 35 IAC 302
March – May, Sept - Oct							
June – August	2.9 (8.8)	7.5 (23)	15 (44)	0.7	1.8	3.5	
November – February	8.0 (25)		15 (45)	2.0		3.6	
Total Phosphorus (as P)	2.1 (6.3)			1.0			35 IAC 304.123
Copper	0.21 (0.64)		0.13 (0.39)	0.0513		0.0310	35 IAC 302.208
Total Nitrogen (as N)						Monitor Only	35 IAC 309.146
Chloride						Monitor Only	35 IAC 309.146
				Monthly Avg. not less than	Weekly Avg. not less than	Daily Minimum	
Dissolved Oxygen							
March-July				N/A	6.25	5.0	35 IAC 302.206
August-February				6.0	4.5	3.5	

\*Load Limits are calculated by using the formula:  $8.34 \times (\text{Design Average and/or Maximum Flow in MGD}) \times (\text{Applicable Concentration in mg/L})$ . Total Phosphorus loading (lbs/day) is calculated by using a concentration of 0.5 mg/L.

\*\*BOD<sub>5</sub> and Suspended Solids (85% removal required): In accordance with 40 CFR 133, the 30-day average percent removal shall not be less than 85 percent.

\*\*\*From May through October the monthly geometric mean shall not exceed 200 per 100 mL, nor shall more than 10% of the samples during the month exceed 400 per 100 mL.

This draft Permit also contains the following requirements as special conditions:

1. Reopening of this Permit to include different final effluent limitations.
2. Operation of the facility by or under the supervision of a certified operator.
3. Submission of the operational data in a specified form and at a required frequency at any time during the effective term of this Permit.
4. More frequent monitoring requirement without Public Notice in the event of operational, maintenance or other problems resulting in possible effluent deterioration.
5. Prohibition against causing or contributing to violations of water quality standards.
6. Recording the monitoring results on Discharge Monitoring Report Forms using one such form for each outfall each month and submitting the forms to IEPA each month.
7. The provisions of 40 CFR Section 122.41(m) & (n) are incorporated herein by reference.
8. Effluent sampling point location.
9. Reopening of this Permit to include revised effluent limitations based on a Total Maximum Daily Load (TMDL) or other water quality study.
10. A requirement to monitor and a limit of 0.05 mg/L for residual chlorine when it is used.
11. Submission of annual fiscal data.
12. Submission of semi-annual reports indicating the quantities of sludge generated and disposed.
13. A requirement for biomonitoring of the effluent.
14. Seasonal fecal coliform limits.
15. The Permittee implements and administers an industrial pretreatment program pursuant to 40 CFR §403.
16. Testing for site specific metals translator.
17. Compliance Schedule for copper effluent limits.
18. Controlling the sources of infiltration and inflow into the sewer system.

NPDES Permit No. IL0078336

Illinois Environmental Protection Agency

Division of Water Pollution Control

2520 West Iles Avenue

Post Office Box 19276

Springfield, Illinois 62794-9276

NATIONAL POLLUTANT DISCHARGE ELIMINATION SYSTEM

Modified (NPDES) Permit

Expiration Date: November 30, 2026

Issue Date: November 17, 2021

Effective Date: December 01, 2021

Name and Address of Permittee:

City of LaSalle  
745 Second Street  
LaSalle, Illinois 61301

Facility Name and Address:

City of LaSalle East Side STP  
2839 Eagle Drive  
LaSalle, Illinois 61301  
(LaSalle County)

Receiving Waters: Little Vermillion River

In compliance with the provisions of the Illinois Environmental Protection Act, Title 35 of the Ill. Adm. Code, Subtitle C, Chapter I, and the Clean Water Act (CWA), the above-named Permittee is hereby authorized to discharge at the above location to the above-named receiving stream in accordance with the Effluent Limitations, Monitoring, and Reporting requirements; Special Conditions and Attachment H Standard Conditions attached herein.

Permittee is not authorized to discharge after the above expiration date. In order to receive authorization to discharge beyond the expiration date, the Permittee shall submit the proper application as required by the Illinois Environmental Protection Agency (IEPA) not later than 180 days prior to the expiration date.

Brant D. Fleming, P.E.  
Manager, Municipal Unit, Permit Section  
Division of Water Pollution Control

BDF: KKD:25092601

NPDES Permit No. IL0078336

Effluent Limitations, Monitoring, and Reporting

FINAL

Discharge Number(s) and Name(s): 001 STP Outfall

Load limits computed based on a design average flow (DAF) of 0.50 MGD (design maximum flow (DMF) of 1.50 MGD).

From the modification date of this Permit until the expiration date, the effluent of the above discharge(s) shall be monitored and limited at all times as follows:

Parameter	LOAD LIMITS lbs/day DAF (DMF)*			CONCENTRATION LIMITS mg/L			Sample Frequency	Sample Type
	Monthly Average	Weekly Average	Daily Maximum	Monthly Average	Weekly Average	Daily Maximum		
Flow (MGD)							Continuous	
CBOD <sub>5</sub> ** <sup>1</sup> ****	42 (125)		83 (250)	10		20	2 Days/Week	Composite
Suspended Solids****	50 (150)		100 (300)	12		24	2 Days/ Week	Composite
pH	Shall be in the range of 6 to 9 Standard Units						2 Days/ Week	Grab
Fecal Coliform	The monthly geometric mean shall not exceed 200 per 100 mL, nor shall more than 10% of the samples during the month exceed 400 per 100 mL (May through October)						2 Days/ Week	Grab
Chlorine Residual						0.05	***	Grab
Ammonia Nitrogen (as N)								
March – May, Sept – Oct	4.6 (14)		12 (35)	1.1		2.8	2 Days/Week	Composite
June – August	2.9 (8.8)	7.5 (23)	15 (44)	0.7	1.8	3.5	2 Days/Week	Composite
November – February	8.0 (25)		15 (45)	2.0		3.6	2 Days/Week	Composite
Total Phosphorus (as P)	2.1 (6.3)			1.0			2 Days/Week	Composite
Copper*****	0.21 (0.64)		0.13 (0.39)	0.0513		0.0310	2 Days/Week	Composite
Total Nitrogen (as N)						Monitor Only	1 Day/Month	Composite
Chloride						Monitor Only	1 Day/Month	Composite
				Monthly Average not less than	Weekly Average not less than	Daily Minimum		
Dissolved Oxygen March-July				N/A	6.0	5.0	2 Days/Week	Grab
August-February				5.5	4.0	3.5	2 Days/Week	Grab

\*Load limits based on design maximum flow shall apply only when flow exceeds design average flow.

\*\*Carbonaceous BOD<sub>5</sub> (CBOD<sub>5</sub>) testing shall be in accordance with 40 CFR 136.

\*\*\*From May through October the monthly geometric mean shall not exceed 200 per 100 mL, nor shall more than 10% of the samples during the month exceed 400 per 100 mL. See Special Condition 10.

\*\*\*\*BOD<sub>5</sub> and Suspended Solids (85% removal required): In accordance with 40 CFR 133, the 30-day average percent removal shall not be less than 85 percent. The percent removal need not be reported to the IEPA on DMRs but influent and effluent data must be available, as required elsewhere in this Permit, for IEPA inspection and review. For measuring compliance with this requirement, 5 mg/L shall be added to the effluent CBOD<sub>5</sub> concentration to determine the effluent BOD<sub>5</sub> concentration. Percent removal is a percentage expression of the removal efficiency across a treatment plant for a given pollutant parameter, as determined from the 30-day average values of the raw wastewater influent concentrations to the facility and the 30-day average values of the effluent pollutant concentrations for a given time period.

NPDES Permit No. IL0078336

Effluent Limitations, Monitoring, and Reporting

FINAL

\*\*\*\*\*See Special Condition 17.

Flow shall be reported on the Discharge Monitoring Report (DMR) as monthly average and daily maximum.

Fecal Coliform shall be reported on the DMR as a monthly geometric mean, a percentage of samples exceeding 400 per 100 mL, and a daily maximum value.

pH shall be reported on the DMR as minimum and maximum value.

Ammonia Nitrogen shall be reported on the DMR as a daily maximum value

Chlorine residual shall be reported on the DMR as a daily maximum value.

Dissolved Oxygen shall be reported on the DMR as a minimum value.

Total Nitrogen shall be reported on the DMR as a daily maximum value. Total Nitrogen is the sum total of Total Kjeldahl Nitrogen, Nitrate, and Nitrite.

Copper shall be reported on the DMR as a monthly average and a daily maximum value.

NPDES Permit No. IL0078336

Effluent Limitations, Monitoring, and Reporting

FINAL

The influent to the plant shall be monitored as follows:

<u>Parameter</u>	<u>Sample Frequency</u>	<u>Sample Type</u>
Flow (MGD)	Continuous	
BOD <sub>5</sub>	1 Day/Month	Composite
Suspended Solids	1 Day/Month	Composite

Influent samples shall be taken at a point representative of the influent.

Flow (MGD) shall be reported on the Discharge Monitoring Report (DMR) as monthly average and daily maximum.

BOD<sub>5</sub> and Suspended Solids shall be reported on the DMR as a monthly average concentration.

Special Conditions

SPECIAL CONDITION 1. This Permit may be modified to include different final effluent limitations or requirements which are consistent with applicable laws and regulations. The IEPA will public notice the permit modification.

SPECIAL CONDITION 2. The use or operation of this facility shall be by or under the supervision of a Certified Class 2 operator.

SPECIAL CONDITION 3. The IEPA may request in writing submittal of operational information in a specified form and at a required frequency at any time during the effective period of this Permit.

SPECIAL CONDITION 4. The IEPA may request more frequent monitoring by permit modification pursuant to 40 CFR § 122.63 and Without Public Notice.

SPECIAL CONDITION 5. The effluent, alone shall not cause a violation of any applicable water quality standard outlined in 35 Ill. Adm. Code 302 and 303.

SPECIAL CONDITION 6. The Permittee shall record monitoring results on Discharge Monitoring Report (DMR) electronic forms using one such form for each outfall each month.

In the event that an outfall does not discharge during a monthly reporting period, the DMR Form shall be submitted with no discharge indicated.

The Permittee is required to submit electronic DMRs (NetDMRs) instead of mailing paper DMRs to the IEPA unless a waiver has been granted by the Agency. More information, including registration information for the NetDMR program, can be obtained on the IEPA website, <https://www2.illinois.gov/epa/topics/water-quality/surface-water/netdmr/pages/quick-answer-guide.aspx>.

The completed Discharge Monitoring Report forms shall be submitted to IEPA no later than the 25<sup>th</sup> day of the following month, unless otherwise specified by the permitting authority.

Permittees that have been granted a waiver shall mail Discharge Monitoring Reports with an original signature to the IEPA at the following address:

Illinois Environmental Protection Agency  
Division of Water Pollution Control  
Attention: Compliance Assurance Section, Mail Code # 19  
2520 West Iles Avenue  
Post Office Box 19276  
Springfield, Illinois 62794-9276

SPECIAL CONDITION 7. The provisions of 40 CFR Section 122.41(m) & (n) are incorporated herein by reference.

SPECIAL CONDITION 8. Samples taken in compliance with the effluent monitoring requirements shall be taken at a point representative of the discharge, but prior to entry into the receiving stream.

SPECIAL CONDITION 9. This Permit may be modified to include alternative or additional final effluent limitations pursuant to an approved Total Maximum Daily Load (TMDL) Study or upon completion of an alternate Water Quality Study.

SPECIAL CONDITION 10. Any use of chlorine to control slime growths, odors or as an operational control, etc. shall not exceed the limit of 0.05 mg/L (daily maximum) total residual chlorine in the effluent. Sampling is required on a daily grab basis during the chlorination process. Reporting shall be submitted on the DMR's on a monthly basis.

SPECIAL CONDITION 11. During January of each year the Permittee shall submit annual fiscal data regarding sewage system operations to the Illinois Environmental Protection Agency/Division of Water Pollution Control/Compliance Assurance Section. The Permittee may use any fiscal year period provided the period ends within twelve (12) months of the submission date.

SPECIAL CONDITION 12. For the duration of this Permit, the Permittee shall determine the quantity of sludge produced by the treatment facility in dry tons or gallons with average percent total solids analysis. The Permittee shall maintain adequate records of the quantities of sludge produced and have said records available for U.S. EPA and IEPA inspection. The Permittee shall submit to the IEPA, at a minimum, a semi-annual summary report of the quantities of sludge generated and disposed of, in units of dry tons or gallons (average total percent solids) by different disposal methods including but not limited to application on farmland, application on reclamation land, landfilling, public distribution, dedicated land disposal, sod farms, storage lagoons or any other specified disposal method. Said reports shall be submitted to the IEPA by January 31 and July 31 of each year reporting the preceding January thru June and July thru December interval of sludge disposal operations.

Duty to Mitigate. The Permittee shall take all reasonable steps to minimize any sludge use or disposal in violation of this Permit.

Sludge monitoring must be conducted according to test procedures approved under 40 CFR 136 unless otherwise specified in 40 CFR 503, unless other test procedures have been specified in this Permit.

Special Conditions

Planned Changes. The Permittee shall give notice to the IEPA on the semi-annual report of any changes in sludge use and disposal.

The Permittee shall retain records of all sludge monitoring, and reports required by the Sludge Permit as referenced in Standard Condition 25 for a period of at least five (5) years from the date of this Permit.

If the Permittee monitors any pollutant more frequently than required by this permit or the Sludge Permit, the results of this monitoring shall be included in the reporting of data submitted to the IEPA.

The Permittee shall comply with existing federal regulations governing sewage sludge use or disposal and shall comply with all existing applicable regulations in any jurisdiction in which the sewage sludge is actually used or disposed.

The Permittee shall comply with standards for sewage sludge use or disposal established under section 405(d) of the CWA within the time provided in the regulations that establish the standards for sewage sludge use or disposal even if the permit has not been modified to incorporate the requirement.

The Permittee shall ensure that the applicable requirements in 40 CFR Part 503 are met when the sewage sludge is applied to the land, placed on a surface disposal site, or fired in a sewage sludge incinerator.

Monitoring reports for sludge shall be reported on the form titled "Sludge Management Reports" to the following address:

Illinois Environmental Protection Agency  
Bureau of Water  
Compliance Assurance Section  
Mail Code #19  
2520 West Iles Avenue  
Post Office Box 19276  
Springfield, Illinois 62794-9276

SPECIAL CONDITION 13. The Permittee shall conduct biomonitoring of the effluent from Discharge Number(s) 001.

Biomonitoring

A. Acute Toxicity - Standard definitive acute toxicity tests shall be run on at least two trophic levels of aquatic species (fish, invertebrate) representative of the aquatic community of the receiving stream. Testing must be consistent with Methods for Measuring the Acute Toxicity of Effluents and Receiving Waters to Freshwater and Marine Organisms (Fifth Ed.) EPA/821-R-02-012. Unless substitute tests are pre-approved; the following tests are required:

1. Fish 96-hour static LC<sub>50</sub> Bioassay using fathead minnows (*Pimephales promelas*).
2. Invertebrate 48-hour static LC<sub>50</sub> Bioassay using *Ceriodaphnia*.

B. Testing Frequency - The above tests shall be conducted using 24-hour composite samples unless otherwise authorized by the IEPA.

Sample collection and testing must be conducted in the 18<sup>th</sup>, 15<sup>th</sup>, 12<sup>th</sup>, and 9<sup>th</sup> month prior to the expiration date of this Permit. When possible, bioassay sample collection should coincide with sample collection for metals analysis or other parameters that may contribute to effluent toxicity.

C. Reporting - Results shall be reported according to EPA/821-R-02-012, Section 12, Report Preparation, and shall be mailed to IEPA, Bureau of Water, Compliance Assurance Section or emailed to [EPA.PrmtSpecCondtns@Illinois.gov](mailto:EPA.PrmtSpecCondtns@Illinois.gov) within one week of receipt from the laboratory. Reports are due to the IEPA no later than the 16<sup>th</sup>, 13<sup>th</sup>, 10<sup>th</sup>, and 7<sup>th</sup> month prior to the expiration date of this Permit.

D. Toxicity – Should a bioassay result in toxicity to >20% of organisms tested in the 100% effluent treatment, the IEPA may require, upon notification, six (6) additional rounds of monthly testing on the affected organism(s) to be initiated within 30 days of the toxic bioassay. Results shall be submitted to IEPA within one (1) week of becoming available to the Permittee. Should any of the additional bioassays result in toxicity to ≥50% of organisms tested in the 100% effluent treatments, the Permittee must contact the IEPA within one (1) day of the results becoming available to the Permittee and begin the toxicity identification and reduction evaluation process as outlined below.

E. Toxicity Identification and Reduction Evaluation - Should any of the additional bioassays result in toxicity to ≥50% of organisms tested in the 100% effluent treatment, the Permittee must contact the IEPA within one (1) day of the results becoming available to the Permittee and begin the toxicity identification evaluation process in accordance with Methods for Aquatic Toxicity Identification Evaluations, EPA/600/6-91/003. The IEPA may also require, upon notification, that the Permittee prepare a plan for toxicity reduction evaluation to be developed in accordance with Toxicity Reduction Evaluation Guidance for Municipal Wastewater Treatment Plants, EPA/833B-99/002, which shall include an evaluation to determine which chemicals have a potential for being discharged in the plant wastewater, a monitoring program to determine their presence or absence and to identify other compounds which are not being

Special Conditions

removed by treatment, and other measures as appropriate. The Permittee shall submit to the IEPA its plan for toxicity reduction evaluation within ninety (90) days following notification by the IEPA. The Permittee shall implement the plan within ninety (90) days or other such date as contained in a notification letter received from the IEPA.

The IEPA may modify this Permit during its term to incorporate additional requirements or limitations based on the results of the biomonitoring. In addition, after review of the monitoring results, the IEPA may modify this Permit to include numerical limitations for specific toxic pollutants. Modifications under this condition shall follow public notice and opportunity for hearing.

SPECIAL CONDITION 14. Fecal Coliform limits for Discharge Number 001 are effective May thru October. Sampling of Fecal Coliform is only required during this time period.

The total residual chlorine limit is applicable at all times. If the Permittee is chlorinating for any purpose during the months of November through April, sampling is required on a daily grab basis. Sampling frequency for the months of May through October shall be as indicated on effluent limitations, monitoring and reporting page of this Permit.

SPECIAL CONDITION 15.A. Publicly Owned Treatment Works (POTW) Pretreatment Program General Provisions

1. The Permittee shall implement and enforce its approved Pretreatment Program which was approved on August 12, 1985 and all approved subsequent modifications thereto. The Permittee shall maintain legal authority adequate to fully implement the Pretreatment Program in compliance with Federal (40 CFR 403), State, and local laws and regulations. All definitions in this section unless specifically otherwise defined in this section, are those definitions listed in 40 CFR 403.3. U.S. EPA Region 5 is the Approval Authority for the administration of pretreatment programs in Illinois. The Permittee shall:
  - a. Develop and implement procedures to ensure compliance with the requirements of a pretreatment program as specified in 40 CFR 403.8(f)(2)
  - b. Carry out independent inspection and monitoring procedures at least once per year, which will determine whether each significant industrial user (SIU) is in compliance with applicable pretreatment standards;
  - c. Evaluate whether each SIU needs a slug control plan or other action to control slug discharges. If needed, the SIU slug control plan shall include the items specified in 40 CFR 403.8(f)(2)(vi). For IUs identified as significant prior to November 14, 2005, this evaluation must have been conducted at least once by October 14, 2006; additional SIUs must be evaluated within 1 year of being designated an SIU;
  - d. Update its inventory of Industrial Users (IUs) at least annually and as needed to ensure that all SIUs are properly identified, characterized, and categorized;
  - e. Receive and review self monitoring and other IU reports to determine compliance with all pretreatment standards and requirements, and obtain appropriate remedies for noncompliance by any IU with any pretreatment standard and/or requirement;
  - f. Investigate instances of noncompliance, collect and analyze samples, and compile other information with sufficient care as to produce evidence admissible in enforcement proceedings, including judicial action;
  - g. Require development, as necessary, of compliance schedules by each industrial user to meet applicable pretreatment standards; and,
  - h. Maintain an adequate revenue structure and staffing level for continued operation of the Pretreatment Program.
2. The Permittee shall issue/reissue permits or equivalent control mechanisms to all SIUs prior to expiration of existing permits or prior to commencement of discharge in the case of new discharges. The permits at a minimum shall include the elements listed in 40 CFR § 403.8(f)(1)(iii)(B).
3. The Permittee shall develop, maintain, and enforce, as necessary, local limits to implement the general and specific prohibitions in 40 CFR § 403.5 which prohibit the introduction of any pollutant(s) which cause pass through or interference and the introduction of specific pollutants to the waste treatment system from any source of nondomestic discharge.
  - a. General prohibitions. A user may not introduce into a POTW any pollutant(s) which cause pass through or interference.
  - b. Specific prohibitions. In addition, the following pollutants shall not be introduced into a POTW:
    - i. Pollutants which create a fire or explosion hazard in the POTW, including, but not limited to, wastestreams with a closed cup flashpoint of less than 140 degrees Fahrenheit or 60 degrees Centigrade using the test methods specified in 40 CFR 261.21;
    - ii. Pollutants which will cause corrosive structural damage to the POTW, but in no case discharges with pH lower than

Special Conditions

5.0, unless the works is specifically designed to accommodate such discharges;

- iii. Solid or viscous pollutants in amounts which will cause obstruction to the flow in the POTW resulting in Interference;
  - iv. Any pollutant, including oxygen demanding pollutants (BOD, etc.) released in a discharge at a flow rate and/or pollutant concentration which will cause Interference with the POTW.
  - v. Heat in amounts which will inhibit biological activity in the POTW resulting in Interference, but in no case heat in such quantities that the temperature at the POTW Treatment Plant exceeds 40 °C (104 °F) unless the Approval Authority, upon request of the POTW, approves alternate temperature limits.
  - vi. Petroleum oil, nonbiodegradable cutting oil, or products of mineral oil origin in amounts that will cause interference or pass through;
  - vii. Pollutants which result in the presence of toxic gases, vapors, or fumes within the POTW in a quantity that may cause acute worker health and safety problems;
  - viii. Any trucked or hauled pollutants, except at discharge points designated by the POTW.
4. In addition to the general limitations expressed in Paragraph 3 above, applicable pretreatment standards must be met by all industrial users of the POTW. These limitations include specific standards for certain industrial categories as determined by Section 307(b) and (c) of the Clean Water Act, State limits, or local limits, whichever are more stringent.
5. The USEPA and IEPA individually retain the right to take legal action against any industrial user and/or the POTW for those cases where an industrial user has failed to meet an applicable pretreatment standard by the deadline date regardless of whether or not such failure has resulted in a permit violation.
6. The Permittee shall establish agreements with all contributing jurisdictions, as necessary, to enable it to fulfill its requirements with respect to all IUs discharging to its system.
7. Unless already completed, the Permittee shall within six (6) months of the effective date of this Permit submit to USEPA and IEPA a proposal to modify and update its approved Pretreatment Program to incorporate Federal revisions to the general pretreatment regulations. The proposal shall include all changes to the approved program and the sewer use ordinance which are necessary to incorporate the revisions of the Pretreatment Streamlining Rule (which became effective on November 14, 2005), which are considered required changes, as described in the Pretreatment Streamlining Rule Fact Sheet 2.0: Required changes, available at: [http://cfpub.epa.gov/npdes/whatsnew.cfm?program\\_id=3](http://cfpub.epa.gov/npdes/whatsnew.cfm?program_id=3). This includes any necessary revisions to the Permittee's Enforcement Response Plan (ERP).

The Permittee shall evaluate its approved Pretreatment Program for compliance with 40 CFR 403 and within six (6) months of the effective date of this Permit submit to USEPA and IEPA a proposal to modify and update its approved Pretreatment Program to incorporate any necessary modifications to the Pretreatment Program. The proposal shall include all modifications to the approved program, the sewer use ordinance and the enforcement response plan which are necessary. The Permittee shall not implement changes or modification to the approved Pretreatment Program without notification to the Approval Authority. Any substantial modifications as outlined in 40 CFR 402.18(c) are subject to USEPA approval and public notice.

8. The Permittee shall conduct a technical re-evaluation of its local limitations consistent with U.S. EPA's Local Limits Development Guidance (July 2004), and submit the evaluation and any proposed revisions to its local limits to IEPA and U.S. EPA Region 5 for review and approval. U.S. EPA Region 5 will request Permittee to submit the evaluation and any proposed revisions to its local limits on the spreadsheet "Region 5 Pretreatment Limit Spreadsheet Illinois/Indiana" found at: <https://www.epa.gov/npdes-permits/illinois-mpdes-permits>. To demonstrate technical justification for new local industrial user limits or justification for retaining existing limits, the following information must be submitted to U.S. EPA:
- a. Total plant flow
  - b. Domestic/commercial pollutant contributions for pollutants of concern
  - c. Industrial pollutant contributions and flows
  - d. Current POTW pollutant loadings, including loadings of conventional pollutants
  - e. Actual treatment plant removal efficiencies, as a decimal (primary, secondary, across the wastewater treatment plant)
  - f. Safety factor to be applied
  - g. Identification of applicable criteria:
    - i. NPDES permit conditions
      - Specific NPDES effluent limitations
      - Water-quality criteria
      - Whole effluent toxicity requirements
      - Criteria and other conditions for sludge disposal
    - ii. Biological process inhibition
      - Nitrification
      - Sludge digester

Special Conditions

- iii. Collection system problems
- h. The Permittee's sludge disposal methods (land application, surface disposal, incineration, landfill)
- i. Sludge flow to digester
- j. Sludge flow to disposal
- k. % solids in sludge to disposal, not as a decimal
- l. % solids in sludge to digester, not as a decimal
- m. Plant removal efficiencies for conventional pollutants
- n. If revised industrial user discharge limits are proposed, the method of allocating available pollutants loads to industrial users
- o. A comparison of maximum allowable headworks loadings based on all applicable criteria listed in g, above
- p. Pollutants that have caused:
  - i. Violations or operational problems at the POTW, including conventional pollutants
  - ii. Fires and explosions
  - iii. Corrosion
  - iv. Flow obstructions
  - v. Increased temperature in the sewer system
  - vi. Toxic gases, vapors or fumes that caused acute worker health and safety problems
  - vii. Toxicity found through Whole Effluent Toxicity testing
  - viii. Inhibition
- q. Pollutants designated as "monitoring only" in the NPDES permit
- r. Supporting data, assumptions, and methodologies used in establishing the information a through q above

The Permittee's Pretreatment Program has been modified to incorporate a Pretreatment Program Amendment approved by U.S. EPA on February 6, 1995 and July 24, 1997. The amendment became effective on the date of approval and is a fully enforceable provision of your Pretreatment Program.

Modifications of your Pretreatment Program shall be submitted in accordance with 40 CFR § 403.18, which established conditions for substantial and nonsubstantial modifications. All requests should be sent in electronic format to [r5npdes@epa.gov](mailto:r5npdes@epa.gov), attention: NPDES Program Branch.

B. Reporting and Records Requirements

1. The Permittee shall provide an annual report briefly describing the permittee's pretreatment program activities over the previous calendar year. Permittees who operate multiple plants may provide a single report providing all plant-specific reporting requirements are met. Such report shall be submitted no later than April 28 of each year to USEPA, Region 5, 77 West Jackson Blvd., Chicago, Illinois 60604, Attention: Water Enforcement & Compliance Assurance Branch, and shall be in the format set forth in IEPA's POTW Pretreatment Report Package which contains information regarding:
  - a. An updated listing of the Permittee's significant industrial users, indicating additions and deletions from the previous year, along with brief explanations for deletions. The list shall specify which categorical Pretreatment standards, if any, are applicable to each Industrial User.
  - b. A descriptive summary of the compliance activities including numbers of any major enforcement actions, (i.e., administrative orders, penalties, civil actions, etc.), and the outcome of those actions. This includes an assessment of the compliance status of the Permittee's industrial users and the effectiveness of the Permittee's Pretreatment Program in meeting its needs and objectives.
  - c. A description of all substantive changes made to the Permittee's Pretreatment Program. Changes which are "substantial modifications" as described in 40 CFR § 403.18(c) must receive prior approval from the USEPA.
  - d. Results of sampling and analysis of POTW influent, effluent, and sludge.
  - e. A summary of the findings from the priority pollutants sampling. As sufficient data becomes available the IEPA may modify this Permit to incorporate additional requirements relating to the evaluation, establishment, and enforcement of local limits for organic pollutants. Any permit modification is subject to formal due process procedures pursuant to State and Federal law and regulation. Upon a determination that an organic pollutant is present that causes interference or pass through, the Permittee shall establish local limits as required by 40 CFR § 403.5(c).
2. The Permittee shall maintain all pretreatment data and records for a minimum of three (3) years. This period shall be extended during the course of unresolved litigation or when requested by the IEPA or the Regional Administrator of USEPA. Records shall be available to USEPA and the IEPA upon request.
3. The Permittee shall establish public participation requirements of 40 CFR 25 in implementation of its Pretreatment Program. The Permittee shall at least annually, publish the names of all IU's which were in significant noncompliance (SNC), as defined by 40 CFR § 403.8(f)(2)(viii), in a newspaper of general circulation that provides meaningful public notice within the jurisdictions served by the Permittee or based on any more restrictive definition of SNC that the POTW may be using.

Special Conditions

4. The Permittee shall provide written notification to the USEPA, Region 5, 77 West Jackson Blvd., Chicago, Illinois 60604, Attention: NPDES Programs Branch and to the Deputy Counsel for the Division of Water Pollution Control, IEPA, 2520 West Iles Avenue, P.O. Box 19276, Springfield, Illinois 62794-9276 within five (5) days of receiving notice that any Industrial User of its sewage treatment plant is appealing to the Circuit Court any condition imposed by the Permittee in any permit issued to the Industrial User by Permittee. A copy of the Industrial User's appeal and all other pleadings filed by all parties shall be mailed to the Deputy Counsel within five (5) days of the pleadings being filed in Circuit Court.

C. Monitoring Requirements

1. The Permittee shall monitor its influent, effluent and sludge and report concentrations of the following parameters on Discharge Monitoring Report (DMR) electronic forms, unless otherwise specified by the IEPA. Samples shall be taken at semi-annual intervals at the indicated reporting limit or better and consist of a 24-hour composite unless otherwise specified below. Sludge samples shall be taken of final sludge and consist of a grab sample reported on a dry weight basis.

STORET CODE	PARAMETER	Minimum reporting limit
01097	Antimony	0.07 mg/L
01002	Arsenic	0.05 mg/L
01007	Barium	0.5 mg/L
01012	Beryllium	0.005 mg/L
01027	Cadmium	0.001 mg/L
01032	Chromium (hex) (grab not to exceed 24 hours)*	0.01 mg/L
01034	Chromium (total)	0.05 mg/L
01042	Copper	0.005 mg/L
00720	Cyanide (total) (grab)****	5.0 µg/L
00722	Cyanide (grab)*(available **** or amenable to chlorination)****	5.0 µg/L
00951	Fluoride*	0.1 mg/L
01045	Iron (total)	0.5 mg/L
01046	Iron (Dissolved)*	0.5 mg/L
01051	Lead	0.05 mg/L
01055	Manganese	0.5 mg/L
71900	Mercury (effluent grab)***	1.0 ng/L**
01067	Nickel	0.005 mg/L
00556	Oil (hexane soluble or equivalent) (Grab Sample only)*	5.0 mg/L
32730	Phenols (grab)	0.005 mg/L
01147	Selenium	0.005 mg/L
01077	Silver (total)	0.003 mg/L
01059	Thallium	0.3 mg/L
01092	Zinc	0.025 mg/L

\* Influent and effluent only

\*\*1 ng/L = 1 part per trillion.

\*\*\*Utilize USEPA Method 1631E and the digestion procedure described in Section 11.1.1.2 of 1631E, other approved methods may be used for influent (composite) and sludge.

\*\*\*\*Analysis for cyanide (available or amenable to chlorination) is only required if cyanide (total) is detected at or above the minimum reporting limit.

\*\*\*\*\*USEPA Method OIA – 1677 or Standard Method SM 4500-CN G.

The minimum reporting limit for each parameter is specified by Illinois EPA as the regulatory authority.

The minimum reporting limit for each parameter shall be greater than or equal to the lowest calibration standard and within the acceptable calibration range of the instrument.

The minimum reporting limit is the value below which data are to be reported as non-detects.

The statistically-derived laboratory method detection limit for each parameter shall be less than the minimum reporting limit required for that parameter.

All sample containers, chemical and thermal preservation, holding times, analyses, method detection limit determinations and quality assurance/quality control requirements shall be in accordance with 40 CFR Part 136.

Unless otherwise indicated, concentrations refer to the total amount of the constituent present in all phases, whether solid, suspended or dissolved, elemental or combined including all oxidation states. Where constituents are commonly measured as other than total, the phase is so indicated.

Special Conditions

2. The Permittee shall conduct an analysis for the one hundred and ten (110) organic priority pollutants identified in 40 CFR 122 Appendix D, Table II as amended. This monitoring shall be done annually and reported on monitoring report forms provided by the IEPA and shall consist of the following:

- a. The influent and effluent shall be sampled and analyzed for the one hundred and ten (110) organic priority pollutants. The sampling shall be done during a day when industrial discharges are expected to be occurring at normal to maximum levels.

Samples for the analysis of acid and base/neutral extractable compounds shall be 24-hour composites.

Five (5) grab samples shall be collected each monitoring day to be analyzed for volatile organic compounds. A single analysis for volatile pollutants (Method 624) may be run for each monitoring day by compositing equal volumes of each grab sample directly in the GC purge and trap apparatus in the laboratory, with no less than one (1) mL of each grab included in the composite.

Wastewater samples must be handled, prepared, and analyzed by GC/MS in accordance with USEPA Methods 624 and 625 of 40 CFR 136 as amended.

- b. The sludge shall be sampled and analyzed for the one hundred and ten (110) organic priority pollutants. A sludge sample shall be collected concurrent with a wastewater sample and taken as final sludge.

Sampling and analysis shall conform to USEPA Methods 624 and 625 unless an alternate method has been approved by IEPA.

- c. Sample collection, preservation and storage shall conform to approved USEPA procedures and requirements.

3. In addition, the Permittee shall monitor any new toxic substances as defined by the Clean Water Act, as amended, following notification by the IEPA or U.S. EPA.
4. Permittee shall report any noncompliance with effluent or water quality standards in accordance with Standard Condition 12(f) of this Permit.
5. Analytical detection limits shall be in accordance with 40 CFR 136. Minimum detection limits for sludge analyses shall be in accordance with 40 CFR 503.

D. Pretreatment Reporting

US EPA Region 5 is the approval Authority for administering the pretreatment program in Illinois. All requests for modification of pretreatment program elements should be submitted in redline/strikeout electronic format and must be sent to US EPA at [r5npdes@epa.gov](mailto:r5npdes@epa.gov).

Permittee shall upon notice from US EPA, modify any pretreatment program element found to be inconsistent with 40 CFR 403.

SPECIAL CONDITION 16. The Permittee may collect data in support of developing a site-specific metals translator for copper consistent with EPA Guidance. Data collection to support a site-specific metals translator must include Total and dissolved metal samples collected at least once per week for twelve weeks and must be collected from representative flow of the effluent and from within the receiving stream at a location downstream of the discharge indicative of complete mixing between the effluent and the receiving water. The Permittee shall submit a study plan, for Agency approval, before the translator study is commenced. The IEPA will review submitted sample data and may modify this Permit.

SPECIAL CONDITION 17. Copper effluent limit as identified on page 2 of the permit shall become effective fifty-four (54) months from the effective date of this Permit.

In order for the Permittee to achieve the above limit, it will be necessary to modify existing treatment facilities to include copper removal, reduce copper sources or explore other ways to prevent discharges that exceed the limit. The Permittee must implement the following compliance measures consistent with the schedule below:

- |   |   |
|---|---|
| A. Progress Report on Construction                                    | Every 6 months from the effective date of this permit |
| B. Sampling plan and protocols for field study                        | 6 months from the effective date of this permit       |
| C. Field data collection for metals translator study                  | 18 months from the effective date of this Permit      |
| D. Metals translator report development                               | 24 months from the effective date of this Permit      |
| E. Develop preliminary engineering report for alternatives evaluation | 30 months from the effective date of this Permit      |
| F. Develop construction plans and specifications                      | 42 months from the effective date of this Permit      |

Special Conditions

- G. Construction of improvements to meet new limits      54 months from the effective date of this Permit

Compliance dates may be modified based on the results of the Translator Study identified in Special Condition 16. All modifications of this Permit must be in accordance with 40 CFR 122.62 or 40 CFR 122.63.

REPORTING

The Permittee shall submit reports electronically to [EPA.PrmtSpecCondtns@illinois.gov](mailto:EPA.PrmtSpecCondtns@illinois.gov) with "IL0078336 Special Condition 17" as the subject of the email for items A, B, C, D, E, F and G of the compliance schedule indicating: a) the date the item was completed, or b) that the item was not completed, the reasons for non-completion and the anticipated completion date to the Agency Compliance Section.

SPECIAL CONDITION 18. Consistent with permit modification procedures in 40 CFR 122.62 and 63, this Permit may be modified to include requirements for the Permittee on a continuing basis to evaluate and detail its efforts to effectively control sources of infiltration and inflow into the sewer system and to submit reports to the IEPA if necessary.